COON RAPIDS BOULEVARD IMPROVEMENTS AT RIVERWALK
COON RAPIDS, MN
ANOKA COUNTY

LEGEND

- FULL BITUMINOUS RECONSTRUCT
- MILL & OVERLAY
- 4" CONCRETE SIDEWALK
- CONCRETE MAINTENANCE EDGE
- BITUMINOUS TRAIL
- POTENTIAL FUTURE PEDESTRIAN OVERPASS
- CONCRETE PAD FOR BUSES
- CONCRETE CURB & GUTTER
- INPLACE RIGHT-OF-WAY
- PARCEL BOUNDARY
- EXISTING TRAFFIC SIGNAL
- METRO TRANSIT BUS STOP
- CONCRETE MEDIAN NOSE APPROACH

COON RAPIDS Minnesota

ANOKA COUNTY

Kimley»Horn

767 EUSTIS STREET, SUITE 100, ST. PAUL, MN 55114
PHONE: 651-645-4197
WWW.KIMLEY-HORN.COM

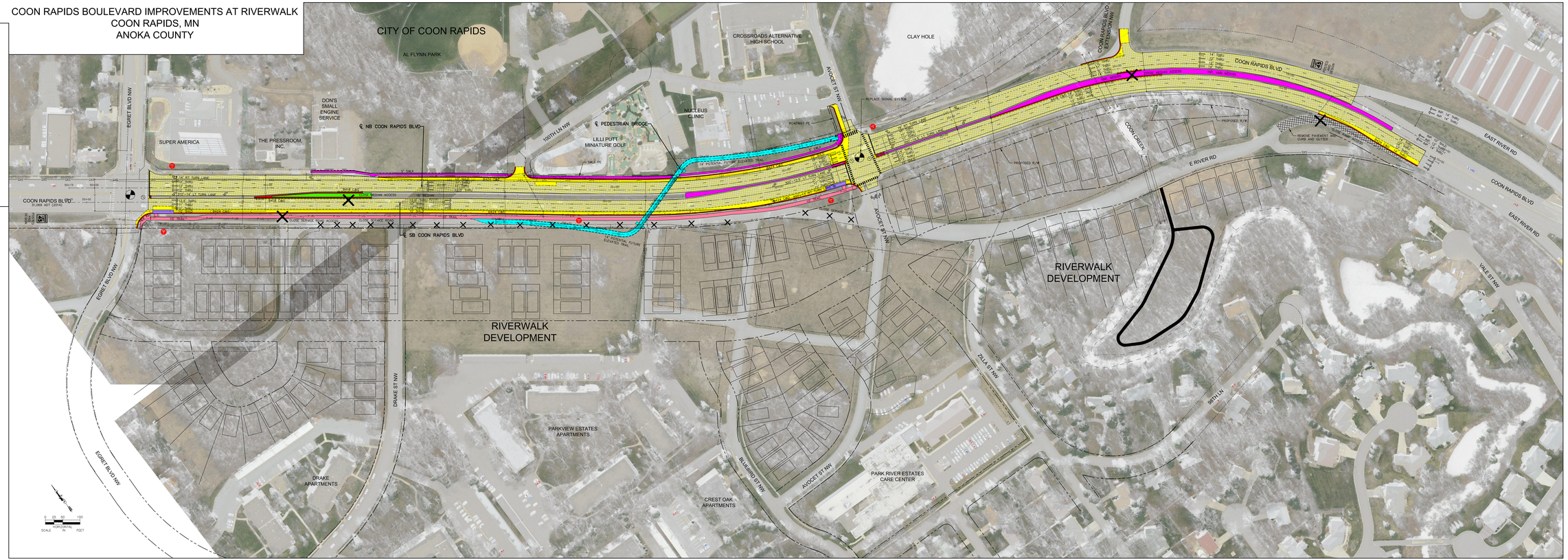

DESIGN FILE: K:\TBC_Civil\City\COON_RAPIDS\CRB STUDY AT PORT RIVERWALK\CAD\Plan Sheets\plans\000001 - Riverwalk Development LayoutPlan(1).dwg 10/1/2018 12:50:00 PM